

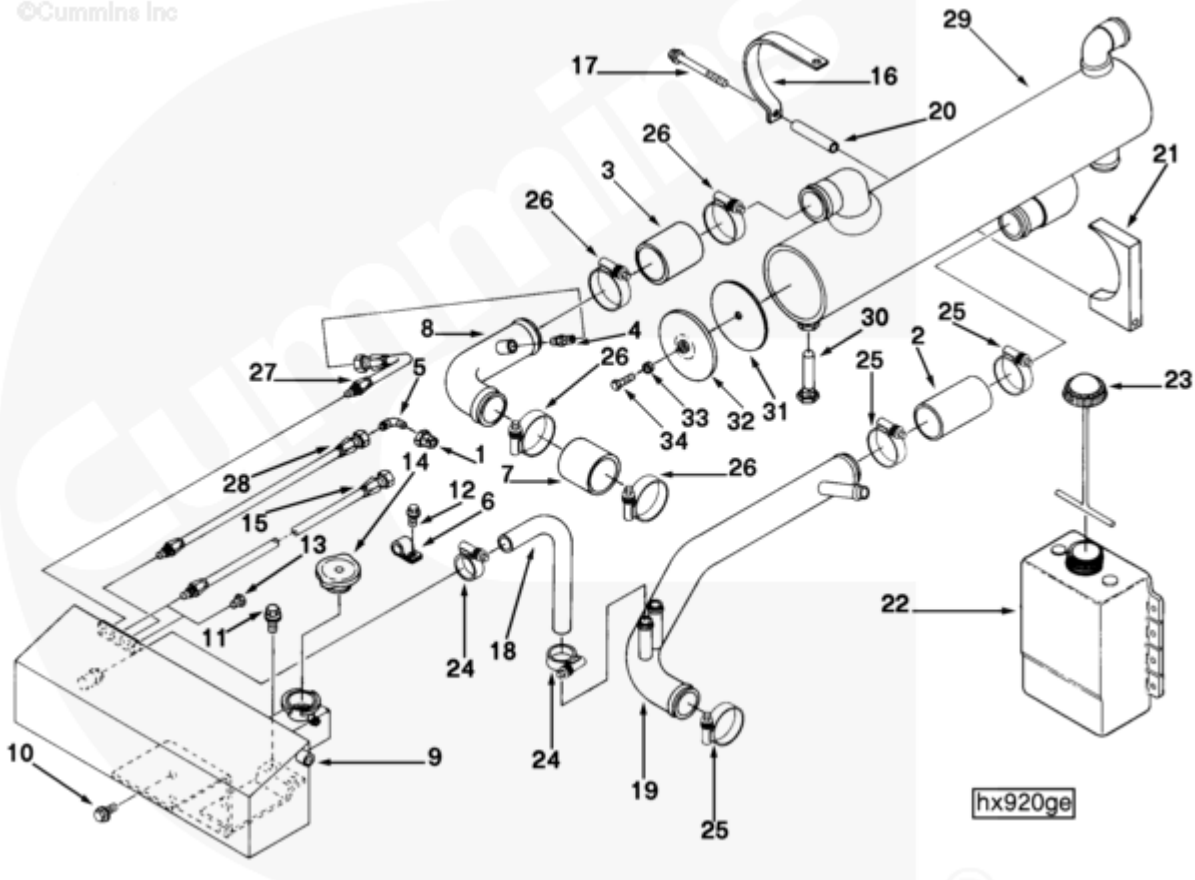

Parts Catalog - Option Detail

Electronic Parts Catalog - Option Detail				
Option	Group	Graphic	Film Card	Date
HX9040-02	08.10	hx920ge	Z	08-DEC-95
Engines	6C8.3, C GAS PLUS CM556, G8.3, G8.3 CM558, GTA8.3 CM558, ISC CM2150, ISC CM554, ISC CM850, ISC8.3 CM2250, ISC8.3 G CM2180 C101, ISL CM2150, ISL CM554, ISL CM850, ISL G CM2180, ISL8.9 CM2150 L110, ISL8.9 CM2880 L112, ISL9 CM2150 SN, ISL9 CM2250, ISL9 CM2350 L101, ISL9 CM2350 L111, ISLE4 CM850, L GAS PLUS CM556, L8.9, L8.9 L121, L8.9G CMOH2.0 L125B, L9 CM2350 L116B, L9 CM2350 L119B, L9 CM2350 L120C, L9 CM2350 L123B, L9.3 L105, L9.5 L117, L9N CM2380 L124B, QSC8.3 CM2250, QSC8.3 CM2880 C102, QSC8.3 CM554, QSC8.3 CM850(CM2850), QSL9 CM2250, QSL9 CM2250 L115, QSL9 CM2350 L102, QSL9 CM2350 L107, QSL9 CM2350 L118, QSL9 CM2350 L122, QSL9 CM554, QSL9 CM850(CM2850), QSL9 G CM558, QSL9 M CM2250 L106, QSL9.3 CM2880 L113			



SMALL | MEDIUM | LARGE

Cart	Ref No	Part Number	Part Description	Required	Remarks
View My Cart					
		HX9040-02	Heat Exchanger		
					This option is used on the
					seawater aftercooled and

					turbocharged non- aftercooled
					"C" Series marine engines.
					Fill location is behind the
					front face of the block and
					toward the fuel pump side of
					the engine.
<input type="checkbox"/>	1	S 931 C	Reducing Pipe Bushing	1	1/2 NPTF(Ext) x 1/8 NPTF(Int)
<input type="checkbox"/>	2	63241 N	Plain Hose	1	
<input type="checkbox"/>	3	67185	Plain Hose	1	
<input type="checkbox"/>	4	68138	Male Connector	1	1/8 NPTF x 7/16-20
<input type="checkbox"/>	5	68139	Male Adapter Elbow	1	1/8 NPTF X 7/16 - 20 (90).
<input type="checkbox"/>	6	108722	Clip	2	
<input type="checkbox"/>	7	110980	Plain Hose	1	
<input type="checkbox"/>	8	3897020	Water Outlet Tube	1	
<input type="checkbox"/>	9	3897722	Expansion Tank	1	
<input type="checkbox"/>	10	3900630	Hexagon Flange Head Cap Screw	4	M8 X 1.25 X 20
<input type="checkbox"/>	11	3902460	Hexagon Flange Head Cap Screw	2	M10 X 1.50 X 25.
<input type="checkbox"/>	12	3903990	Hexagon Flange Head Cap Screw	1	M10 X 1.50 X 20.
<input type="checkbox"/>	13	3906619	Pipe Plug	1	1/8 NPT.
<input type="checkbox"/>	14	3907022	Filler Cap	1	
<input type="checkbox"/>	15	3924817	Flexible Hose	1	
		3897717	Retaining Clamp	2	Purchase Individual Parts
<input type="checkbox"/>	16	3897712	Retaining Clamp	1	
<input type="checkbox"/>	17	3913034	Hexagon Flange Head Cap Screw	2	M8 x 1.25 x 100
<input type="checkbox"/>	19	3918919	Water Transfer Tube	1	
<input type="checkbox"/>		3921693	Vibration Isolator	2	
<input type="checkbox"/>	20	3918937	Mounting Spacer	1	
	21	3921694	Vibration Isolator	1	Service As 3921693
<input type="checkbox"/>		3922500	Coolant Recovery Reservoir	1	

	22	3921480	Coolant Recovery Reservoir	1	
<input type="checkbox"/>	23	3921339	Expansion Tank Cap	1	
<input type="checkbox"/>	24	3922842	Hose Clamp	2	
<input type="checkbox"/>	25	3922847	Hose Clamp	3	
<input type="checkbox"/>	26	3922849	Hose Clamp	4	
<input type="checkbox"/>	27	3924815	Flexible Hose	1	
<input type="checkbox"/>	28	3924816	Flexible Hose	1	
<input type="checkbox"/>	29	3912145	Heat Exchanger	1	
<input type="checkbox"/>		3925883	Hexagon Flange Head Cap Screw	2	M8 X 1.25 X 16
<input type="checkbox"/>	30	68241	Zinc Electrode Plug	1	1/2 NPTF x 2 in.
<input type="checkbox"/>	31	3918486	Heat Exchanger Gasket	2	
<input type="checkbox"/>	32	3918487	Heat Exchanger Cover	2	
<input type="checkbox"/>	33	3910556	Sealing Washer	2	M9
<input type="checkbox"/>	34	3910345	Hexagon Head Cap Screw	2	